

## 0. Overture

W S Gilbert

Arthur Sullivan

Andante  $\text{♩} = 52$

*p*

4

11

poco rit..... A A tempo  $\text{♩} = 72$

2 18

*p*

37 B 3

*p*

46 C Clarinet Cadenza - ad lib. D Andante espressivo

9 6

65 E

*p* *f*

71 Allegro giocoso  $\text{♩} = 120$

*mp* *p*

1

76

F

81

86

G

91

H

96

101

J

106

K

4

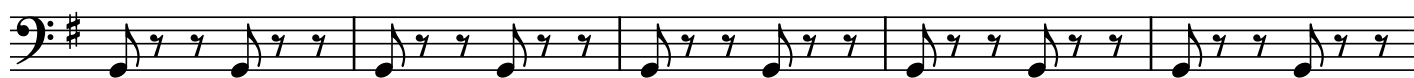

114

*p*

119

L

124

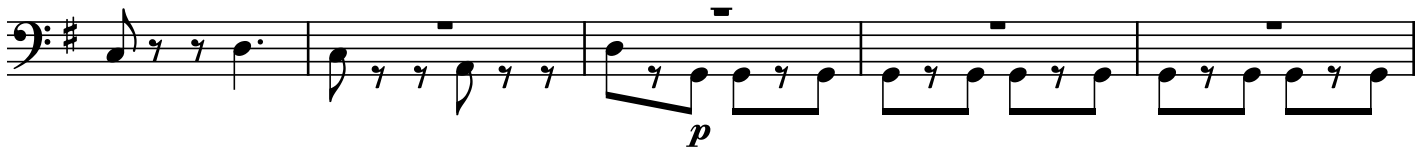

129

134 M

141

146

151

159

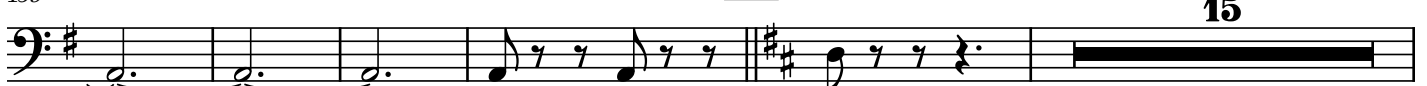

15

**R**

179

pizz.

185

**S**

191

arco

196

201

**T**

207

213

218

**U**

223

228

233

238

243

248

## 1. Tripping hither

W S Gilbert

Arthur Sullivan

Allegretto  $\text{♩} = 90$ 

17

pizz.

*p*

21

26

41

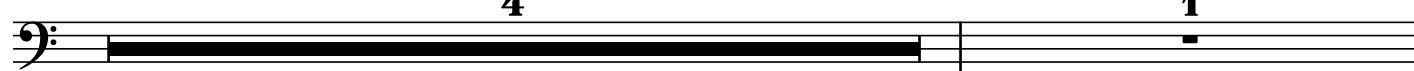

46

*mf* $\text{>}$ *p*

72

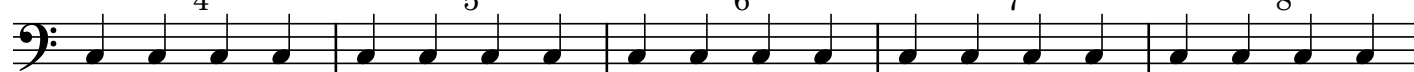

77

82

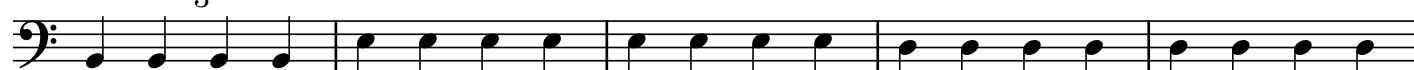

87 D 10 E 2 rit. 2 a tempo 17

120 F 7 pizz. 1 (- 10) G 2

132 3 4 5 6 7

137 8 9 10

143 3

150 pizz. *f* *p*

## 2. Incantation

W S Gilbert

Arthur Sullivan

**Andante**  $\text{♩} = 88$

**A** **12** **22** **B** **18** **C** **14**

67 **D** **Piu mosso**  $\text{♩} = 100$  **E** **8** **F**

*f* *arco*

96

104 *mf*

112 *mp* *p*

## 3. Good morrow, good mother

W S Gilbert

Arthur Sullivan

**Allegretto** ♩ = 88

1 (- 17) 2 3 4 5 6 7 8 9

*fp* *mf*

10 10 11 12 13 **A** 14 15 16 17

18 1 (- 8) 2 3 4 5 6

24 7 8 **B**

*fp* *f*

## 4. Fare thee well

W S Gilbert

Arthur Sullivan

**Allegretto**  $\text{♩} = 92$

1 (- 10) 2 3 4 5 6 7 8 9

*p*

10 10

18 **A** pizz.

25

30

34 arco pizz.

39 *cresc.* *f* *p*

## 4. Good morrow, good lover

W S Gilbert

Arthur Sullivan

**Allegretto** ♩ = 88

1 (- 17) 2 3 4 5 6 7 8 9

*fp* *mf*

10 10 11 12 13 **A** 14 15 16 17

18 1 (- 8) 2 3 4 5 6

24 7 8 **B**

*fp* *f*

## 5. None shall part us

W S Gilbert

Arthur Sullivan

8

13

A

18

B

24

1.

2.

C

31

37

1

*p*

*mp*

*p*

*mf*

## 6. Entrance and March of the Peers

W S Gilbert

Arthur Sullivan

Allegro maestoso  $\text{♩} = 72$ 

6

*f*

2

12

19

A

*mf* *f*

21

25

4

32

B

37

42

C

12

D

8

64 E

68

72

76 F

80

83

86 sim.

90

95

123

127

131

134

140

146

150

155

159

163

**L**

167

172

178

## 7. Entrance of Lord Chancellor and Song (6a &amp; 7)

W S Gilbert

Arthur Sullivan

Allegro vivace  $\text{♩} = 88$ 

6

12

19

No. 7

24

10

A

pizz.

38

43

B

arco

48

*f* *mf* *mp* *p* *f*

## 8. My well-loved Lord

W S Gilbert

Arthur Sullivan

Allegro grazioso ♩. = 72

A Barcarolle

14

*mf*

22 colla voce 7

*p*

33

38 B

42 *p*

47 C

53 D 4

61 1 (-5)

66

71

76

81

87

[illegible]

The bass line is written on a single staff in bass clef. It begins with a key signature of two sharps (F# and C#). The melody consists of eighth and quarter notes, with some notes beamed together. There are two double bar lines in the first measure, indicating a repeat. The piece concludes with a *p* (piano) dynamic marking.

The bass line is written on a single staff in bass clef with a key signature of three sharps (F#, C#, G#). The melody consists of eighth notes and rests, with a final quarter note and a half note at the end.

157

Example 157

## 9. Nay, tempt me not

W S Gilbert

Arthur Sullivan

**Moderato** ♩ = 92

## 10. Spurn not the nobly born

W S Gilbert

Arthur Sullivan

Andante espressivo ♩ = 88

7

B

*p* < >

12

*f*

16

1. 2.

*mf*

21

>

11. My Lords, it may not be

W S Gilbert

Arthur Sullivan

**C** recit.

7 **D** Allegro  $\text{♩} = 84$

14

19 **E** Allegro non troppo  $\text{♩} = 72$

24

29

**F**

34

39 G

45

51 H

*p* *p*

57

*cresc.*

62 J

*f* *ff*

68

72 L

76

80

82

89

## 12. When I went to the bar

W S Gilbert

Arthur Sullivan

Allegro comodo ♩ = 100 Repeat 3 times

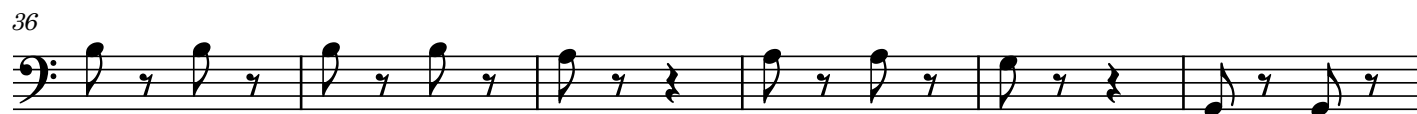
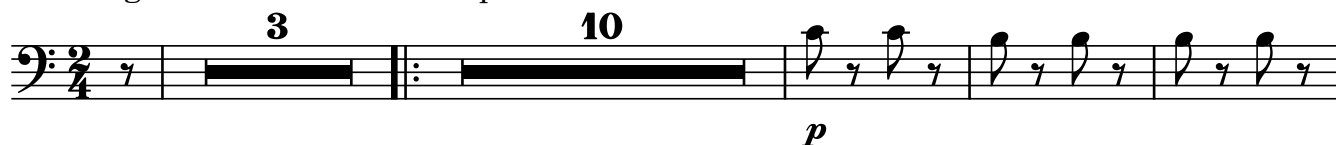

## 13. Act I Finale

W S Gilbert

Arthur Sullivan

**Moderato**  $\text{♩} = 112$

**A**

*p*

**Piu mosso**

**B**

*p*

**rit.....Tempo I**

*p*

**Piu mosso**

*f*

**C**

**Allegro agitato**  $\text{♩} = 168$  **cadenza**

*ff* *mf*

**8**

59 D

*f*

63

67 **Piu vivo**  $\text{♩} = 96$

*mf*

71

*p*

76 E

1

82

88 F

93 G

98

106 *rit.*.....

*p*

113 *Andante espressivo* ♩ = 80

119

123

127 **H**

132

137

141 **J**

146 *Allegro* ♩ = 108

152

157

Allegretto ♩ = 76

1

2

164

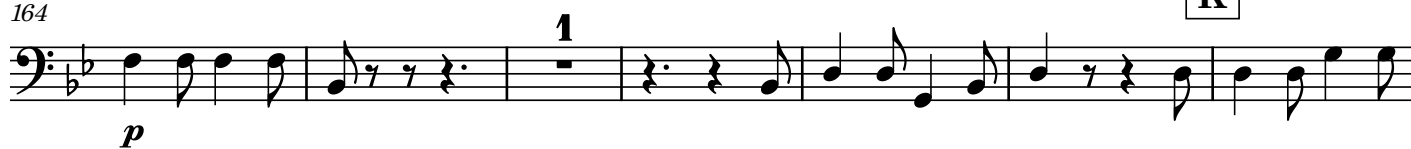
*p*

1

K

171

rit.....

4

178 1. **a tempo** 2. **Allegro con brio** ♩ = 120

*p*

183

187 L

191

195 M *ff*

199

203

208 N *sf* **recit.** 2

215 O **A Tempo** ♩ = 144 Q **1** **14** **1**

234 pizz.  
*mf*

239

244 **Piu vivo**  $\text{♩} = 100$   
arco 1 (- 14) 2 3  
*mf*

249 4 5 6 7 8

254 9 10 **R** 11 12 13

259 14 *f*

263 **S** *p*

267

271 1 (- 4) 2 3

4

T

1

 $f$ 

II

1

V

1

W

*cresc.*

$$f$$

Allegro vivace  $\text{♩} = 68$ 

323

328

335

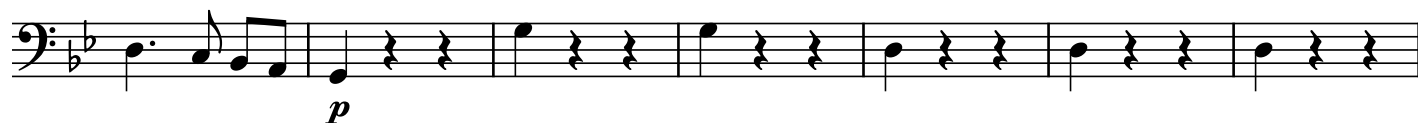

342

**X**

349

**Y**

356

363

382 arco AA

389 BB

396

403 *ff*

409 CC

415 DD ♩ = 84

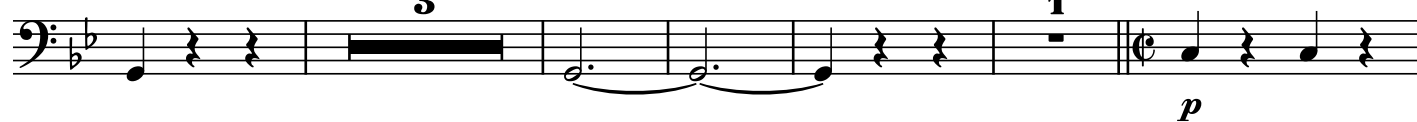

424

429 EE

434

439 **FF**

*p*

444

*p*

449 **GG**

*p*

454

*p*

459

*p*

464 **HH** Slowly Recit. **1** **2** // **1** recit.

472 **1** // **1** recit. **1** // **2**

480 **JJ** recit.

Take down our sen - temce as we speak it And

Queen 8va

485  $\text{♩} = 100$

490

495 **KK** 2nd time rit...

16 1

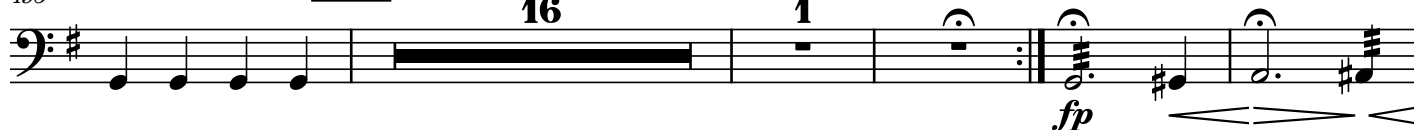

516

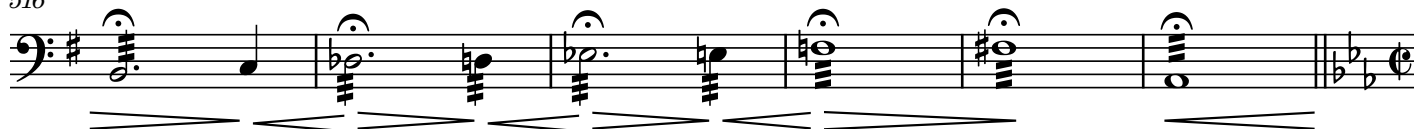

522 Allegro molto  $\text{♩} = 120$

528 Allegro marziale  $\text{♩} = 120$

*f*

536

*sf*

543

LL

550

pizz.

MM

558

NN

566

*p* sub. *cresc.**f*

OO

574

pizz.

581

589

QQ

596

arco

603

RR

610

617

SS

624

TT

631

UU

638

645

VV

654

660

666

## 14. When all night long

W S Gilbert

Arthur Sullivan

Allegro moderato ♩ = 69

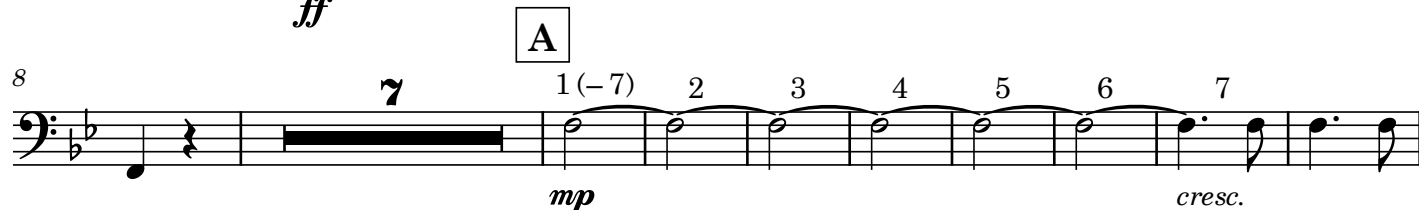
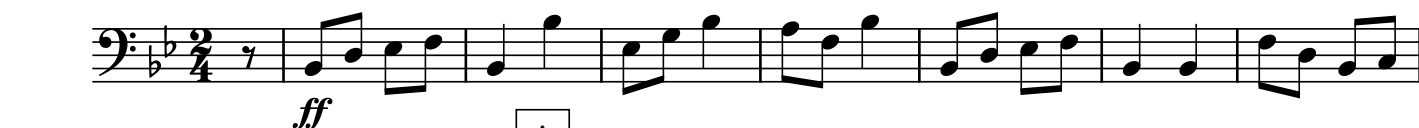

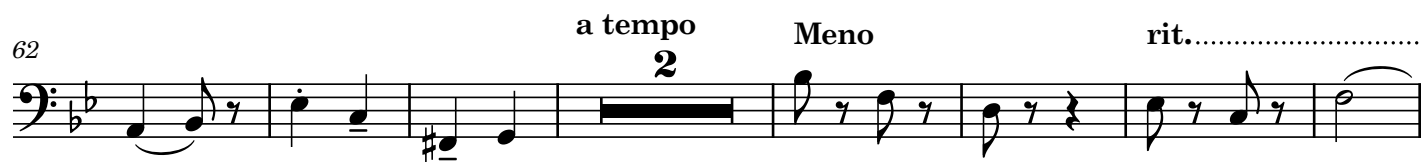

## 15. Strephon's a member of Parliament

W S Gilbert

Arthur Sullivan

Allegro vivace  $\text{♩} = 120$ 

22

D

26

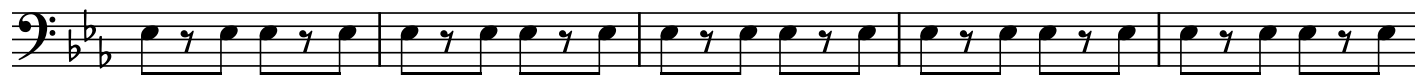

31

E

36

41

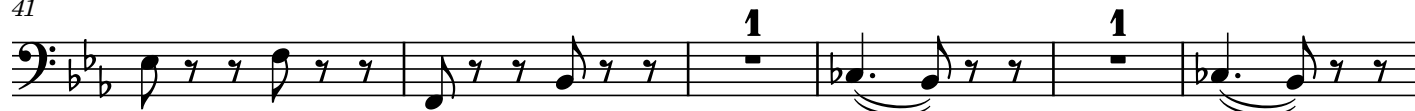

47

F

G

52

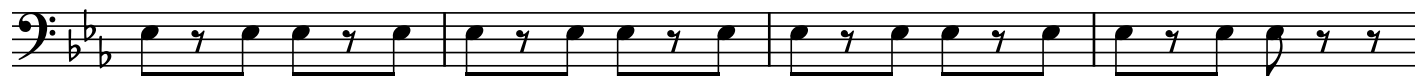

56

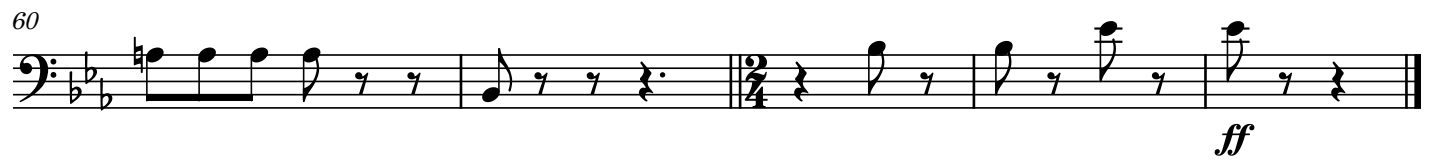

## 16. When Britain really ruled the waves

W S Gilbert

Arthur Sullivan

Moderato  $\text{♩} = 96$

*f* *p*

6

12

18 3rd time only

*f*

23 1.2. 3.

## 17. In vain to us you plead

W S Gilbert

Arthur Sullivan

♩ = 84

2 8 J 10 K 6

27 Vln I 8va

1. pizz. arco

2. L 4 Vln I 8va

33

43 pizz.

## 18. Oh, foolish fay

W S Gilbert

Arthur Sullivan

Andante ♩ = 80

11 rit... 1

*f* *p*

**A** a tempo

17 *p*

26

33 *f* *p*

## 19. Though perhaps I may incur your blame

W S Gilbert

Arthur Sullivan

Double Bass

19. Though perhaps I may incur your blame

W S Gilbert

Arthur Sullivan

*p*

6

11

A

16

21

B

3

2

*p*

30

2

*p*

*p*

C

36

5

1

2

*p*

## 20. Love, unrequited robs me of my rest

W S Gilbert

Arthur Sullivan

**Allegro** ♩. = 110

6

15

26

36

41

46

*f*

*mf*

recit. 3

**A** Tempo I *f*

recit. 3

**B** Tempo I *fz* *f*

Tempo I 2 *mf* pizz. *fz* 3

arco 1 (-13) 2 3 4

1st verse **C**

5 6 7 8 9

10 11 12 13

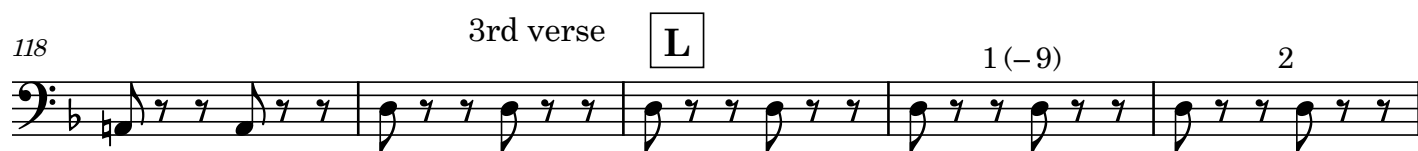
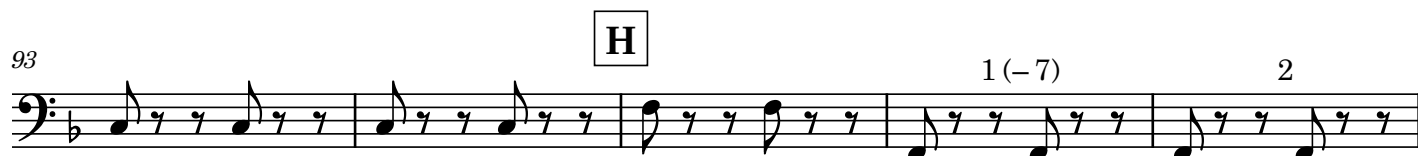

133

1 (- 9) M 2 3

138

4 5 6 7 8

143

9

N

[illegible]

152 O

2 3 4 5

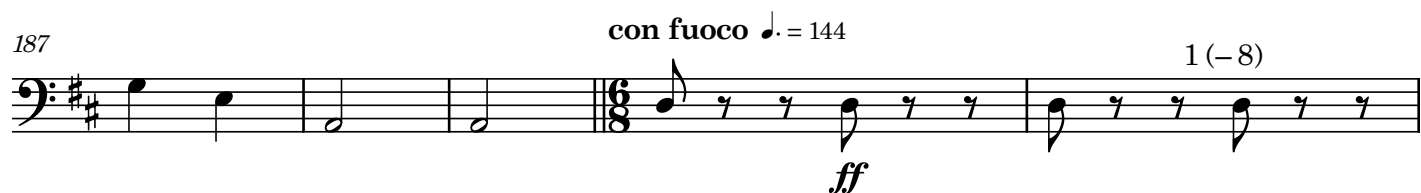
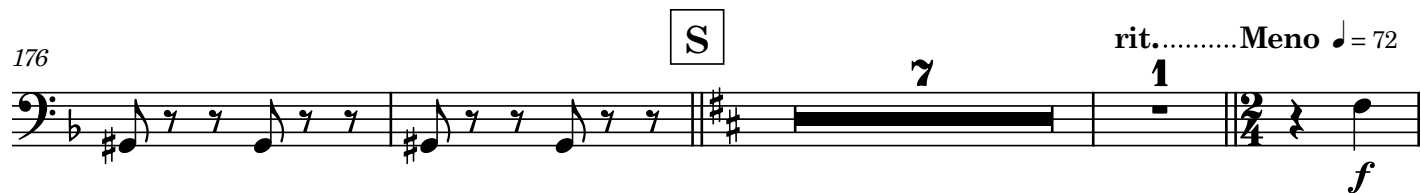

## 21. If you go in

W S Gilbert

Arthur Sullivan

Tempo di Valse  $\text{♩} = 76$ 

7

14

21

28

A

34

B

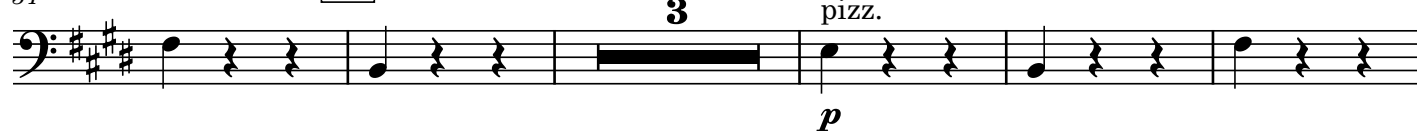

42

49

C

55

**D**

62

69

76

**E***p sub..**cresc.*

83

**F**

91

98

105

112

119

126

## 22. If we're weak enough to tarry

W S Gilbert

Arthur Sullivan

Allegro giocoso ♩ = 138

7

*f*

12

A

17

22

*p*

27

B rit.....

32

.....molto rit.....

Tempo I

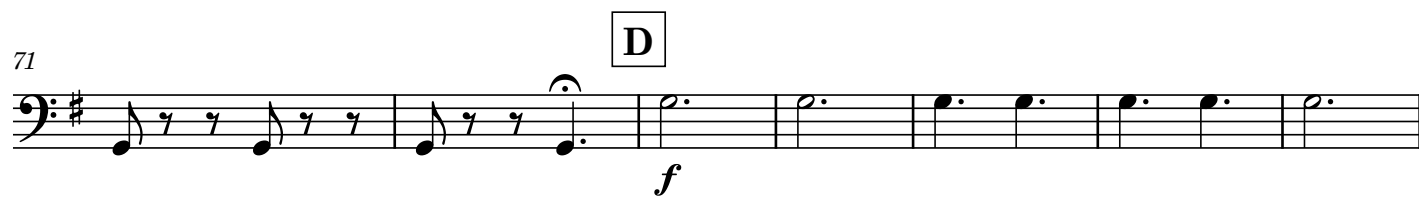
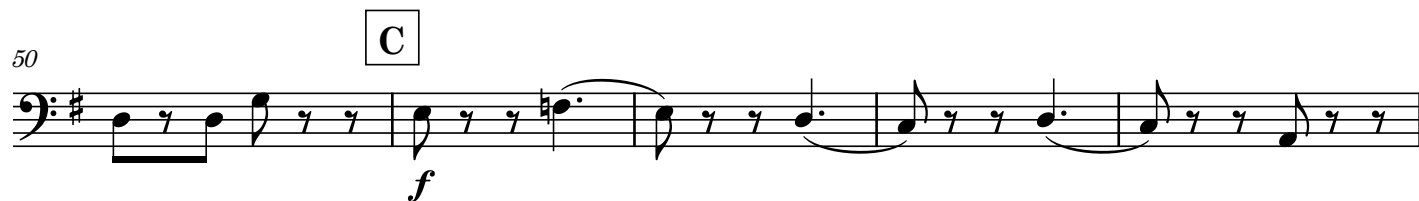
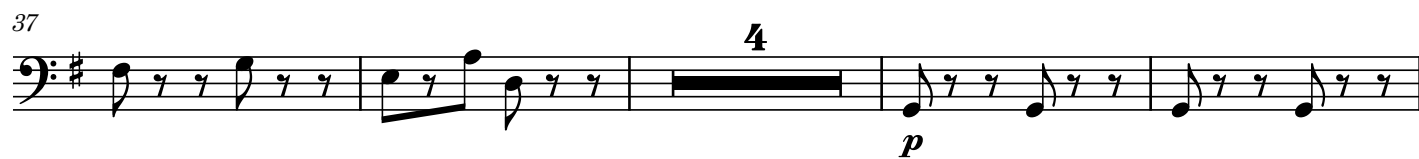

## 23. My lord, a suppliant at your feet

W S Gilbert

Arthur Sullivan

recit.

**Allegro agitato** ♩ = 160

**3** **3** **2**

recit.

recit.

*p*

12

**Andante ma non troppo Lento** ♩ = 76

*p*

19

26

**2**

*pp*

35

42

**1**

*p*

## 24. It may not be

W S Gilbert

Arthur Sullivan

7 **A** *fp* *ff*

14 *mf* *p* **B** *recit.* Tempo ♩ = 120

21 **C** 1

27 *p* **D** *Piu lento*

33 *f* **E** *Andante moderato* ♩ = 63

44 *Andante* ♩ = 96 **F** *molto rit.* ♩ = 42 *p*

59

**G** A Tempo ♩. = 120  
8

72

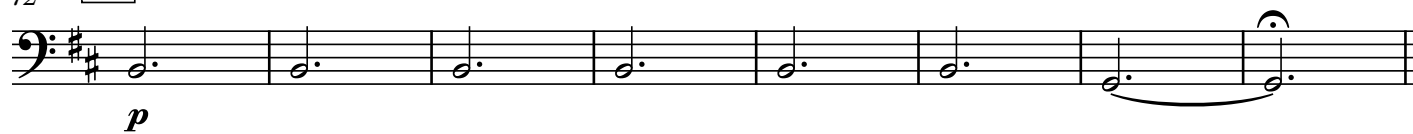
**H** Molto rit. ♩. = 42

## 25. Soon as we may

W S Gilbert

Arthur Sullivan

Tempo di Valse  $\text{♩} = 76$ 

*f* *f*

7

*p*

14

21

28 **A**

*p sub. cresc.* *f*

34 **B**

**3** pizz. *p*

42

49 **C**

arco **1** arco *f*

56

63

70

76

